

Fawn Ridge Unit One
County Club Hills, Illinois



PLAT OF SURVEY

by **EDMUND M. BURKE ENGINEERING, LTD.**
4101 Fleissmoor Road, Country Club Hills, Illinois 60478 Phone (708) 799-1000



Lot 201 is from 8000 1947 & being a subdivision of part of the Northwest 1/4 of
the Southwest 1/4 and the Northeast 1/4 of the Northeast 1/4 of Section 25, Township
20 North, Range 12 East of the First Principal Meridian in Cook County, Illinois.

Property Address
4202 W. 102nd Street, 10th Street
10000 W. 102nd Street, 10th Street
Country Club Hills, Illinois

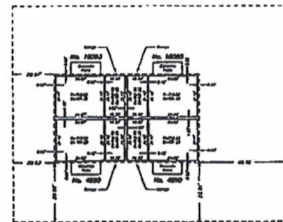
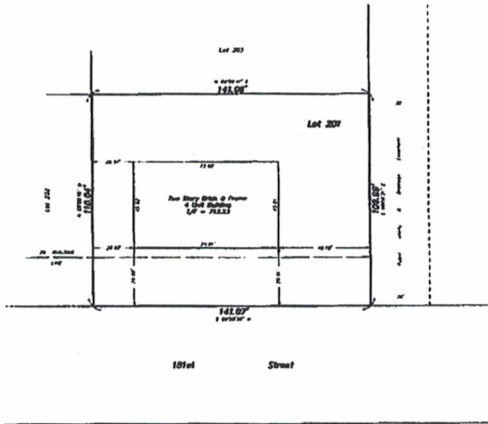

State of Illinois
County of Cook

I, **EDMUND M. BURKE ENGINEERING, LTD.**, do hereby certify that
this survey has been made under the direction of the properly
licensed and duly qualified engineer, and that the survey was
made in accordance with the laws of the State of Illinois,
and that the same is a true and correct copy of the
original as shown to me and retained in my office.

The information contained on this plat is derived from the
records of the County Clerk of Cook County, Illinois, and
the same are being submitted
for the consideration of you of the County of Cook, Illinois.

County Club Hills, Illinois Date **June 16, 1985**

EDMUND M. BURKE ENGINEERING, LTD.
4101 FLEISSMOOR ROAD, COUNTRY CLUB HILLS, ILLINOIS 60478
© Edmund M. Burke Engineering, Ltd., 1985



The condition used in this plat has
been determined by the surveying
engineer shown on the plat of this

NOTES:
1. All measurements of work shall be
made in accordance with the
surveying standards of the State
of Illinois.
2. All measurements shall be made
in accordance with the
surveying standards of the
State of Illinois.
3. All measurements shall be made
in accordance with the
surveying standards of the
State of Illinois.

END-OF-RECORDED-PLATS

95306974

ORDERED BY: North Construction
SCALE: 1" = 20' ORDER NO. 88-001-10

Form Ridge Unit One
County Club Bldg. Chicago



by **EDMUND M. BURKE ENGINEERING, LTD.**
4101 Rosemoor Road, County Club Bldg., Chicago 60678 Phone (708) 799-1000



Lot 202 is shown above and to the right of the lot shown in the plan. The lot shown in the plan is shown below and to the left of the lot shown in the plan.

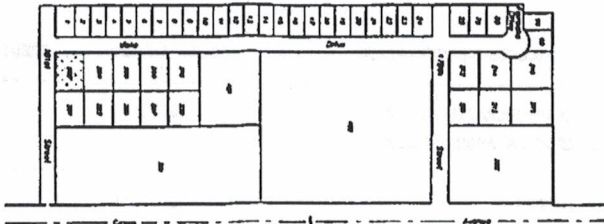

Location Map
Scale 1" = 200'

Property shown
is not to be used for
any other purpose
than the one shown
on this plan.

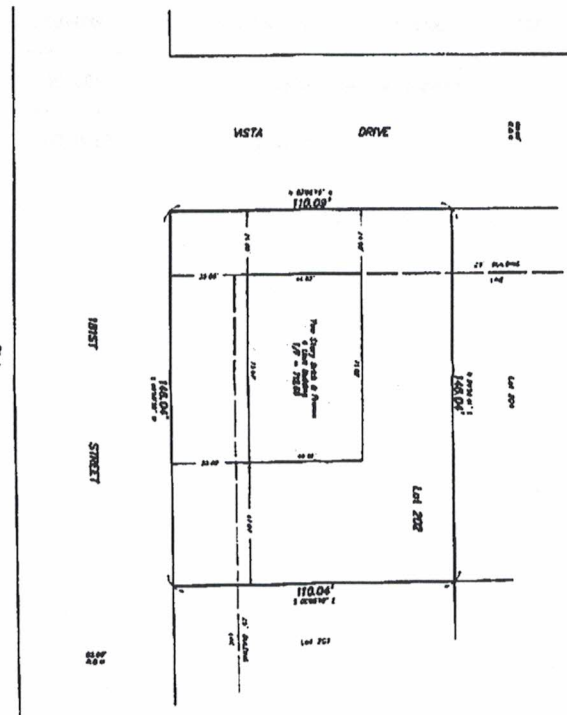

The dimensions shown on this plan are based on the survey of the lot shown in the plan.

NOTICE: The property shown on this plan is not to be used for any other purpose than the one shown on this plan. The dimensions shown on this plan are based on the survey of the lot shown in the plan.

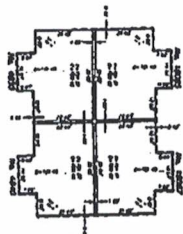

Second Floor
Scale 1" = 20'

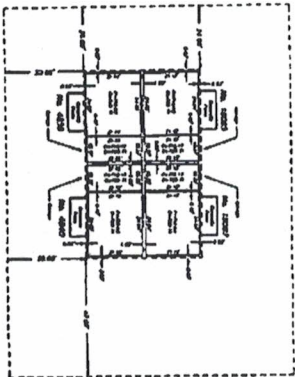

First Floor
Scale 1" = 20'

6535274

ORDERED BY: **MARC CONSTRUCTION**
SCALE: 1" = 20' ORDER NO. **ES-078-288**

EDMUND M. BURKE ENGINEERING, LTD.
4101 ROSEMOOR ROAD
COUNTY CLUB BUILDING
CHICAGO, ILL. 60678
PHONE (708) 799-1000



Rockland Hills Unit I
A.P.A. Park Ridge Unit I
County Club East, Illinois

Property Address
4101 Rosemoor Road
County Club East, Illinois

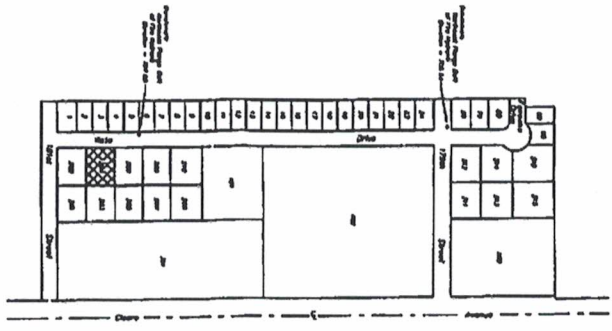

City of Rockland
The following is a plat of land containing 120 lots, all being in, and a
roadway, all within the boundaries of the City of Rockland, Illinois.
The plat is prepared in accordance with the provisions of the
Act for the Survey and Platting of Land in the City of Rockland,
Illinois, as amended, and the plat is subject to the provisions
of the Act for the Survey and Platting of Land in the County
of Cook, Illinois, as amended, and the plat is subject to the
provisions of the Act for the Survey and Platting of Land in
the State of Illinois, as amended.



PLAT OF SURVEY
by EDMUND M. BURKE ENGINEERING, LTD.
4101 Rosemoor Road, County Club Hills, Illinois 60418
Phone (708) 799-1000 Fax (708) 799-1222

This plat is prepared in accordance with the provisions of the Act for the Survey and Platting of Land in the County of Cook, Illinois, as amended, and the plat is subject to the provisions of the Act for the Survey and Platting of Land in the State of Illinois, as amended.

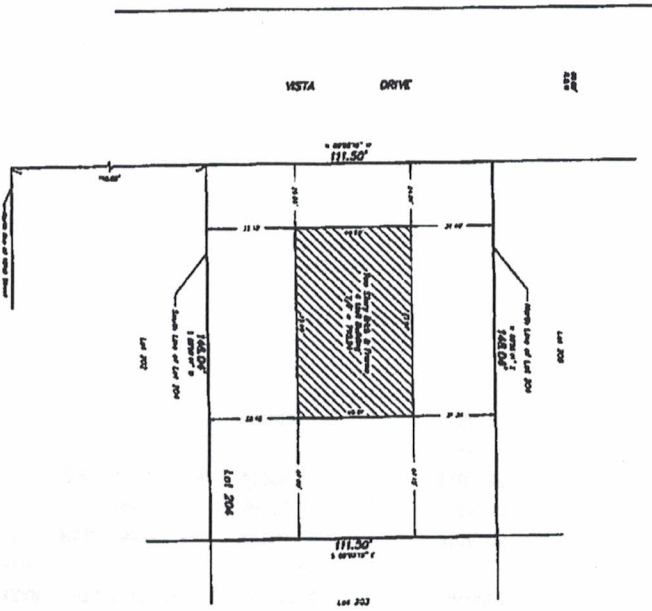

The following is a plat of land containing 120 lots, all being in, and a roadway, all within the boundaries of the City of Rockland, Illinois.

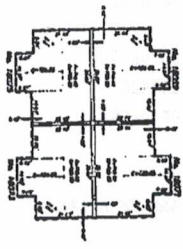

933674

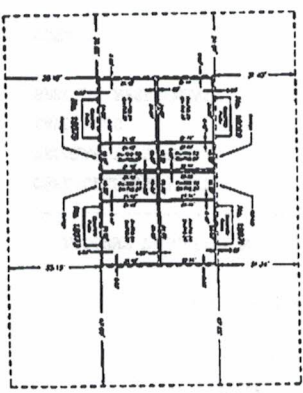

Box 333

DESIGNED BY: North Construction
SCALE: 1" = 30'

20-33-005-001-0000
28-37-005-002-0000
28-37-005-003-0000